

How are we organized?

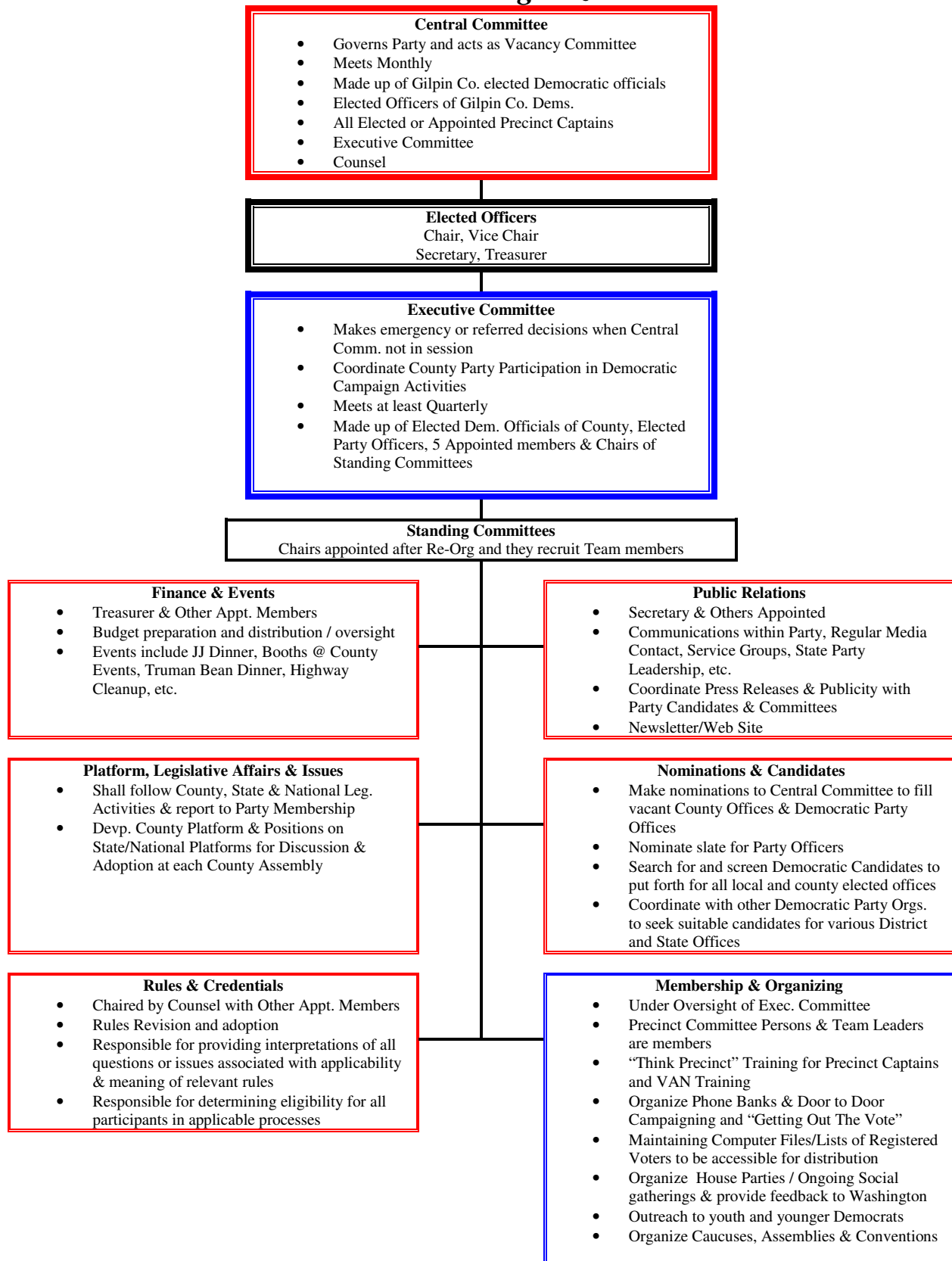

Central Committee of the Gilpin County Democrats

Officers for Gilpin County Democrats – 2009 – 2011

CHAIR Jacqueline Conley
jconley@gilpincountydems.org

VICE CHAIR Lynn Hirshman
l.hirshman@yahoo.com

SECRETARY Marian Parker
marianparkerdize@gmail.com

TREASURER John Clower
marvshuman@yahoo.com

Precinct Captains

Precinct 1 Barbara Thielemann
b.thielemann@worldnet.att.net

Precinct 2 Vacancy

Precinct 3 Betsy Beaver
ikkumanewf@msn.com

John Thomas
jcthoma@peakpeak.com

Precinct 4 Vancancy

Precinct 5 Dave Walker
gilpindemocrats@gmail.com

Noel Guardi
seclawyer@ionsky.com

Precinct 6 Larry Koppelman
ldkopp@msn.com

Executive Committee

Don Devereux – doninthemtns@yahoo.com

Noel Guardi - seclawyer@ionsky.com

Claudia Schaufler - claudia582@msn.com

Ron Slinger – ronslinger@aol.com

John Thomas – jcthoma@peakpeak.com

Marianne “Gussie” Walters – winechic@boulder.net

Standing Committees

Finance and Events Chair – John Clower

**Members: Sandy Hollingsworth – Chair of Fund Raiser Event
Jackie Conley, Elizabeth Gorginski, Bob Masslich, Marian
Parker, Anne Schafer, Barbara Thielemann, Gail Watson**

**Platform, Legislative Affairs and Issues – Chair - Jackie Conley, who
serves as alternate on the State Platform Committee,
Members: Betsy Beaver**

**Rules and Credentials – Chair – Richard Gee
Members: Marian Parker, Bob Masslich**

**Public Relations – Chair – Dave Walker
Members: Lynn Hirshman, Joe Sperrazza – Web master, Gail
Watson – artist**

**Nominations and Candidates – Chair – Jeanne Nicholson
Members: Ron Slinger, Buddy Schmalz**

**Membership and Organizing – Chair – John Thomas
Members: Lynn Hirshman - Young Democrats, Wes Isenhardt,
Larry Koppleman, Claudia Schaufler,**